

## Video worksheet

# Respiratory system

Before completing this worksheet, watch the related video on your obook assess.

- 1 All animals and people require oxygen to function. Where does this oxygen come from?

---



---

- 2 Consider the diagram below.

Label the following parts of the respiratory system:

nose, lung, alveoli, trachea, bronchial tube, rib

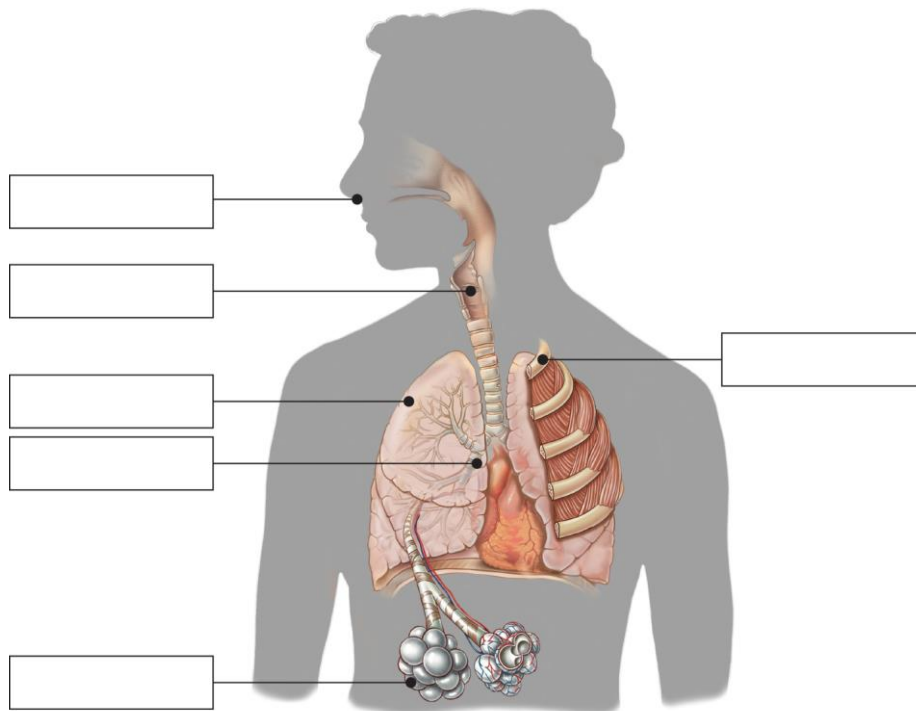

- 3 Why are the lungs considered to be the main organ of the respiratory system?

---



---



---



---

Name:

Class:

- 4 Draw a flow diagram showing the path air takes through the body, from the moment it is breathed in until it is breathed out.

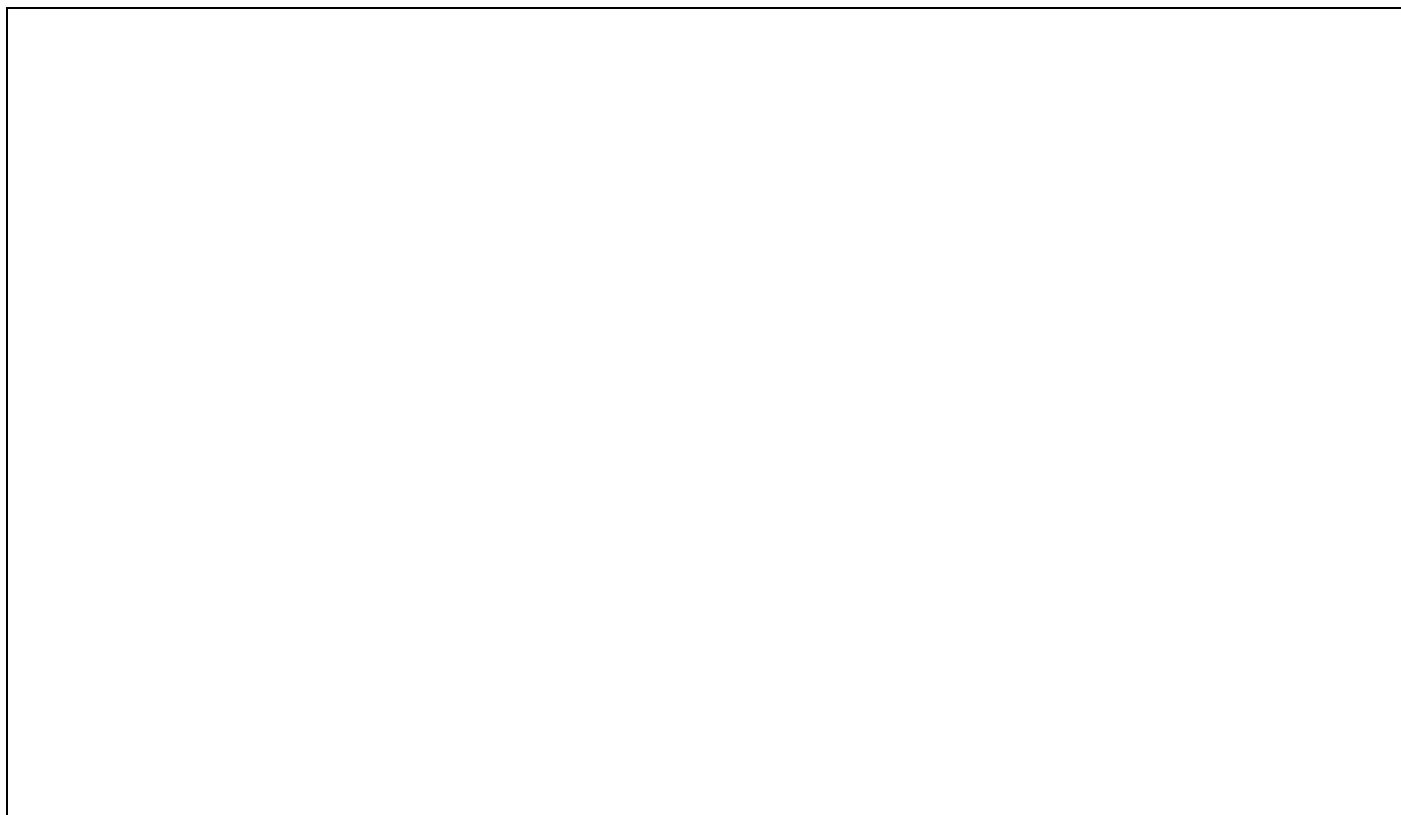

- 5 Fish are able to breathe underwater, but people aren't. After watching the video, research why this is.

---

---

---

---

---

---

---